

**MEMBERSHIPS**

Recreation center memberships are valid at all City of Plano recreation centers and aquatic facilities. Before purchasing a membership, you must provide proof of your residency or employment. *Children two years of age and younger are not required to purchase a membership. Children seven years of age and younger must be supervised at the facility by a parent or adult member at all times.*

	<b>Annual Membership*</b>	<b>Monthly Auto Renewal Membership**</b>
<b>PLANO RESIDENTS</b>		
Youth (3-15 yrs)***	\$95	\$11
Adult (16-59 yrs)	\$155	\$19
Senior (60+ yrs)	\$119	\$15
Family****	\$399	\$49
<b>PISD/WORK IN PLANO*****</b>		
Youth (3-15 yrs)***	\$119	\$16
Adult (16-59 yrs)	\$195	\$22
Senior (60+ yrs)	\$149	\$19
Family****	\$509	\$59
<b>NON-RESIDENTS</b>		
Youth (3-15 yrs)***	\$160	\$21
Adult (16-59 yrs)	\$260	\$29
Senior (60+ yrs)	\$200	\$25
Family****	\$679	\$79

**ASK ABOUT OUR LOYALTY DISCOUNT**

\*Annual Memberships must be paid in full and are non-refundable.  
 \*\*Month to Month Memberships are automatically drafted monthly from your debit or credit card.  
 \*\*\*Children 2 years and younger are admitted free. Children 7 years and under must be supervised by a paying adult.  
 \*\*\*\*Family is defined as parent/guardian and legal dependents that live in the same household.  
 \*\*\*\*\*Proof of employment is required prior to Work in Plano membership purchase.

*Financial assistance is available for residents. Call 972-941-7328 for information.*

**RECREATION CENTER DAILY ADMISSION FEE**

\$3 per day Ages 3-15 years  
 \$6 per day Ages 16 yrs & older

Adults must present a valid photo ID at the front desk at the time of check in. Children 2 years of age and younger are admitted free. Children 6 years and under must be accompanied by a paying adult (16 years & older).

**ONE MONTH USER FEE**

\$29 per month All ages

**ENTERING THE FACILITY**

You must check-in and present your membership card at the front desk each time you visit the center. If you do not have your membership card, another form of photo ID will be required to verify your membership. You may only enter the recreation center five (5) times without your membership card. Replacement membership cards are \$2. *Your membership card must be presented to check out any equipment. Children under seven years of age or younger must always be with a parent/adult (16 years & older).*

**LIBERTY RECREATION CENTER**



**Members Guide**

**HOURS OF OPERATION**

RECREATION CENTER

Monday- Friday ..... 5 a.m. - 10 p.m.  
 Saturday ..... 8 a.m. - 6 p.m.  
 Sunday ..... 10 a.m. - 6 p.m.

SWIMMING POOL

**Open Memorial Day Weekend May 27-29**  
**Open Daily beginning June 5 - Aug. 20**  
**Weekends Only Aug. 26-27**  
**And Labor Day Weekend Sept. 2-4**

Monday - Thursday ..... Noon - 6:30 p.m.  
 Friday ..... Noon - 7 p.m.  
 Saturday & Sunday ..... 1 p.m. - 5:45 p.m.

*Children under the age of 7 years must be accompanied by an adult (16 years and older) at all times*

**2601 Glencliff  
 Plano, TX 75075**



**972-769-4234**

## GYM

The gyms are available for drop-in basketball. Organized practices and private coaching are not allowed. Basketball court shoes must be worn. Dunking or grabbing on basketball rims or nets will result in suspension from the facility. Full court games are not allowed during peak hours. Junior or standard size basketballs may be checked out with a membership card at the desk. Adult/teen members (16 years and older) may check out leather basketballs.

## CARDIO ROOM

A variety of cardio equipment is available for use by individuals 16 years of age and older. Individuals 13-15 years of age may use the Cardio Room if accompanied by a parent/guardian member (18 years & older) at all times. **Cardio room users must wear shirts that cover entire torso area. Crop tops, cut off shirts or sports bras are prohibited. Closed toed athletic shoes required to use weight/cardio room. Cardio room users should also bring a towel to wipe off equipment after use. Maximum usage of each machine is 30 minutes during peak times. Access Cardio Theater by bringing a personal headset or purchasing a set at the center.**

## VOLLEYBALL

Open play volleyball is held:  
Sunday 1pm to 5:30pm  
Thursday 7pm to 9:30pm

## TABLE TENNIS

Open play table tennis is held:  
Monday & Friday 5pm to 9:45pm  
Saturday 1pm to 5:45pm

## WEIGHT ROOM

Free weights and machine weights are available for use by individuals 16 years of age and older. Individuals 13-15 years of age may use Weight Room if accompanied by a parent/guardian member (18 years & older) at all times. **Weight room users must wear shirts that cover entire torso area. Crop tops, cut off shirts or sports bras are prohibited. Closed toed athletic shoes required to use weight/cardio room. Weight room users should also bring a towel to wipe off equipment after use.**

## RECREATION CLASSES

A variety of daytime and evening classes are available for all age groups and areas of interest. Please see the current Plano Parks and Recreation Department Leisure catalog or *Leisure OnLine* at [www.planoparks.org](http://www.planoparks.org) for a complete offering of classes. Pre-registration is necessary for all classes. See staff for additional information.

## GAME ROOM

Equipment available includes bumper pool, billiards, air hockey, table tennis and board games. *Membership cards are required to checkout equipment.* There is a 30-minute time limit on game use during peak times.

## FACILITY ROOM RENTAL

Contact center staff to assist you with rental and rates.

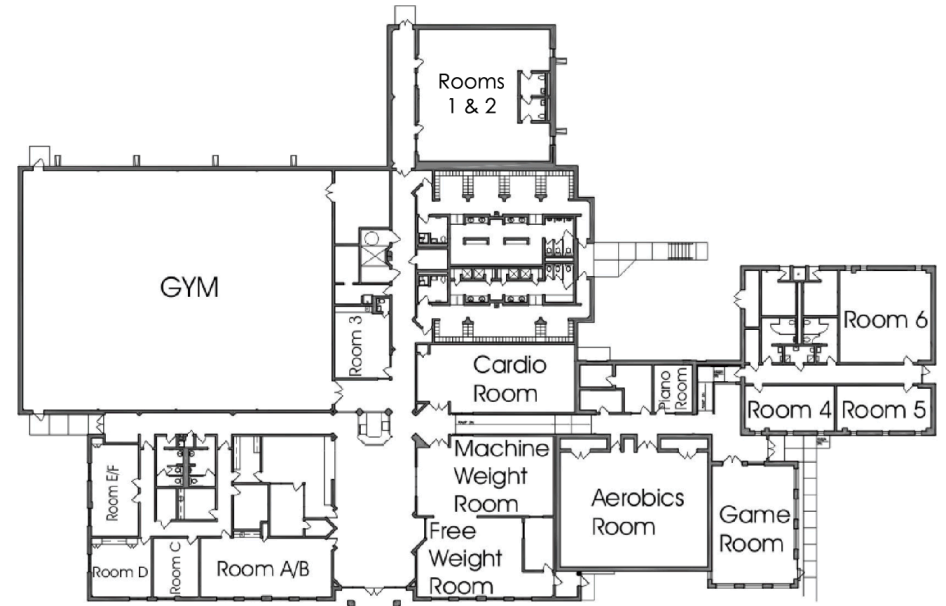

## POOL PARTY RESERVATIONS

Enjoy a pool-side birthday party, family reunion or neighborhood party in a pleasant environment. Exclusive rentals are two hours and certified lifeguards are provided. Pick up an information sheet at the check-in desks or ask a staff person for information. Payment must be received at the time of reservation. To check date availability, please call 972-769-4234 between the hours of 8am and 5pm, Monday through Friday.

## OUTDOOR SWIMMING POOL

**DAILY ADMISSION FEE**  
\$3 per day Ages 3-15 years  
\$6 per day Ages 16 years & older

Children 2 years of age and younger are admitted free. Children 6 years and under must be accompanied by a paying adult (16 years and older) in the water. Admission provides entry to recreation center and outdoor pool. Noodles, water wings and rafts are not allowed. Flotation devices must be labeled Coast Guard approved.

## CITY ORDINANCE

### Article I. Sec.15-4. Activities allowed with a permit or facility use agreement.

It shall be unlawful for any person to conduct any commercial or business activities of any kind for which: any participation or admission fee is charged or revenue is otherwise derived; or, distributing commercial promotional materials or advertising.



The Plano Parks & Recreation Department actively seeks and supports participation by persons with disabilities in recreational programs and services. Please call us so we will know how to serve you better.

No outside coaching, training or private lessons allowed.