

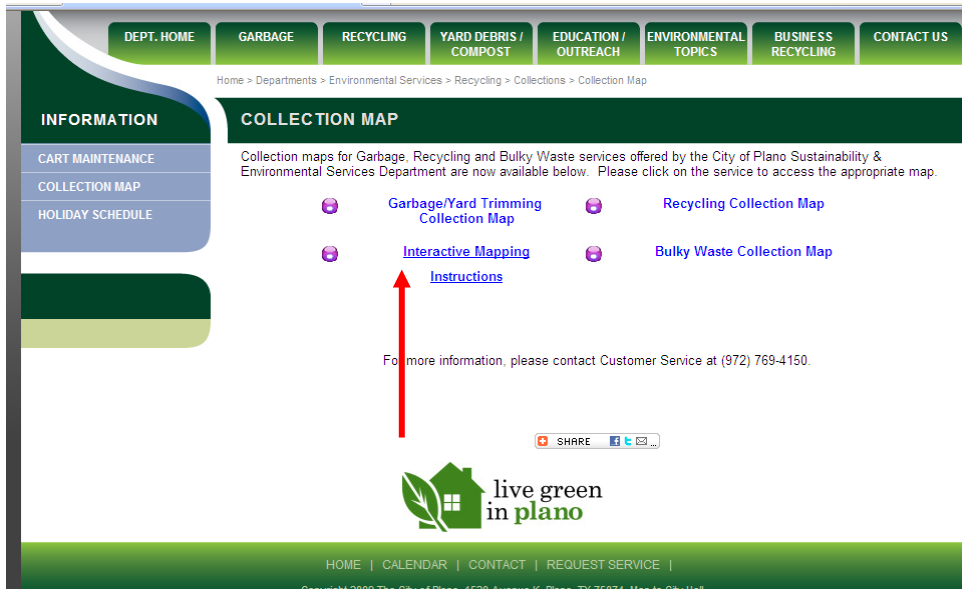

GIS (Geographic Information Systems) Interactive Map available to determine collection days

1. Click on the Interactive Mapping link to access the map.



2. Select "Solid Waste" from the Map Category drop down list (upper right hand side of map).

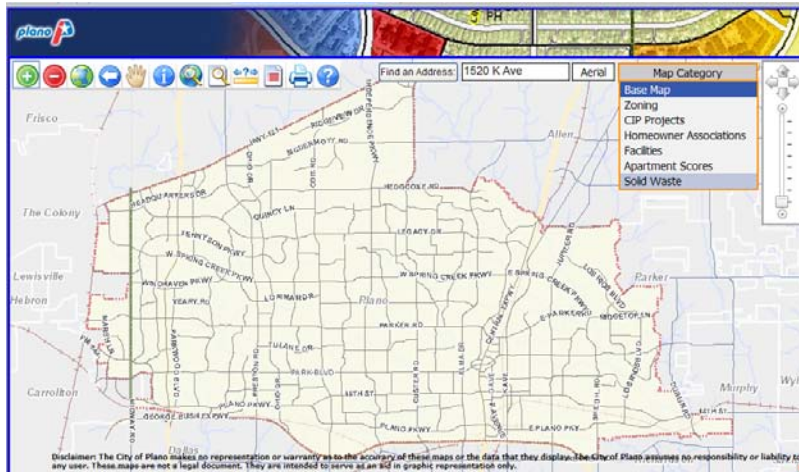

3. Place your cursor in the box to the right of the Find an Address box.

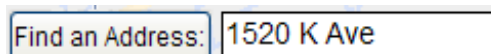

4. Use the delete key to delete the "1520 K Ave" address in the box.



5. Type your street address in the box. Then click on the Find an Address box.

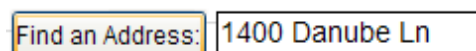

6. The map will identify your location with a red diamond.

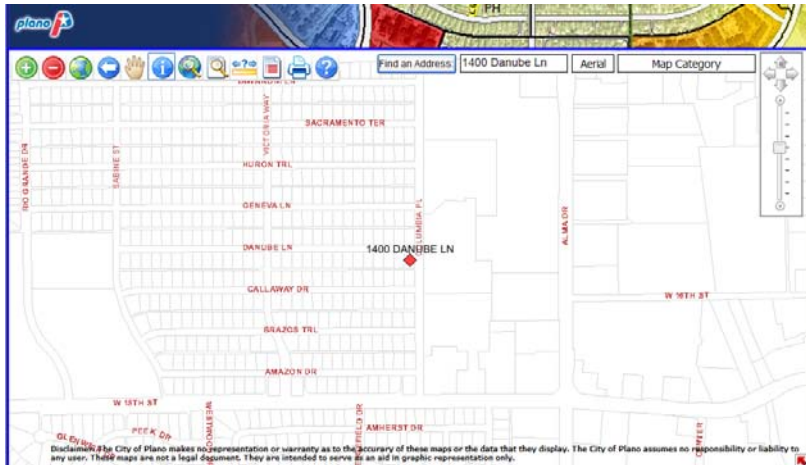

7. Click on the Identify Features box  on the tool bar at the top left hand side of the map.

(Note: Hold your cursor at the bottom of the Identify Features  box until the cursor changes to a hand; then click.)

8. Click on the red diamond, which identifies your street address.

(Note: You will see a circle of blue dots while the data is loading.)

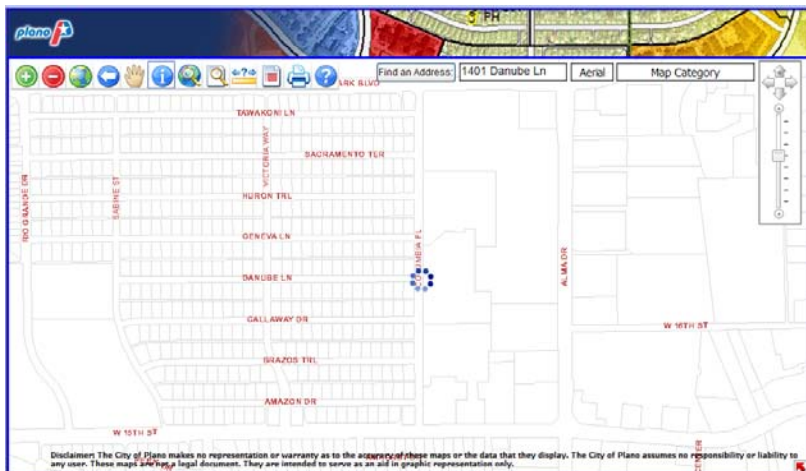

9. The Waste Collection Schedule box will appear. The box identifies your weekly collection day for trash and yard trimmings.

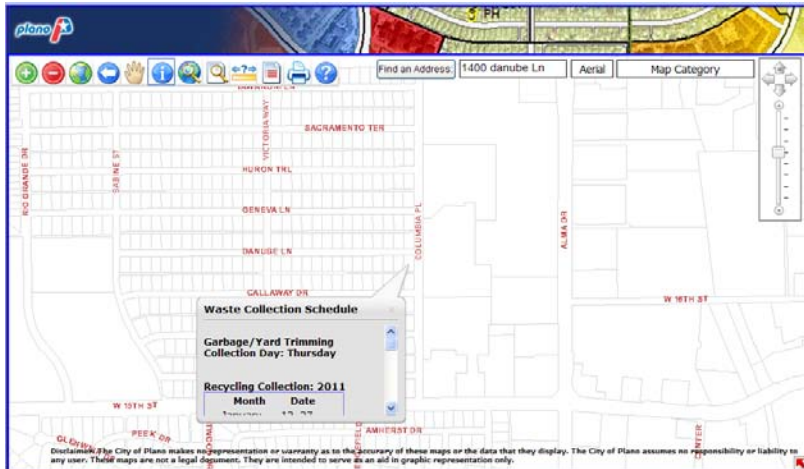

10. The Waste Collection Schedule box also identifies the dates for your bi-weekly recycling collection and your once a month bulky waste collection day.

(Note: Use the scroll bar located on the right hand side in the gray box to view your Recycling and Bulky Waste Collection dates.)

