

LATITUDE / LONGITUDE:
XX.XXXXXX (##### ## #####N)
MUST BE TO 6TH DECIMAL PLACE
-XX.XXXXXX (##### ## #####W)

LOCATION INFORMATION:
NAME CLOSEST MAJOR INTERSECTION
STREET & STREET
COLLIN COUNTY, PLANO, TEXAS

SITE NAME:
OPTIONAL
SITE NAME

SITE DATA: SELECT SITE DATA

Blank area for site data.

VICINITY MAP

AERIAL SATELLITE IMAGE TO NEAREST INTERSECTION
 PUT ON C-AREL LAYER
 ROAD NAMES TO BE LEGIBLE IF POSSIBLE
 SHOW POLE WITHIN ROW
 IMAGE PLOT QUALITY ON HIGH GRAPHICS
 INCLUDE LOCATION CALL OUT

MAP SCALE: AREA SHOWN SURROUNDING NODE TO BE 700FT.-1000FT.
 IF CROSS STREET IS NOT PRESENT WITHIN THIS SCALE THEN ZOOM
 OUT UNTIL NEAREST CROSS STREET IS INCLUDED.
 MAP DOES NOT NEED TO BE CENTERED TO NODE.

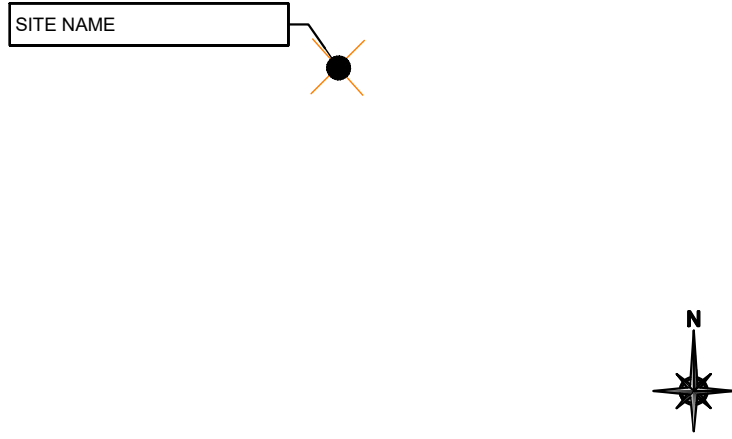
SITE NAME 

OPTIONAL SPACE FOR AGENCY SPECIFIC INFORMATION SUCH AS:

- PROJECT SUMMARY/SCOPE OF WORK
- PROJECT INFORMATION
- GENERAL INFO

INDEX OF SHEET

SHEET NO.	DESCRIPTION
T-1	TITLE SHEET
GN-1	GENERAL NOTES
C-1	SITE PLAN
C-2	ENLARGED SITE PLAN
C-3	POLE ELEVATIONS
PS-1	PHOTO SIMULATION1 <small>PERPENDICULAR VIEW TO ROW</small>
PS-2	PHOTO SIMULATION 2 <small>PARALLEL VIEW TO ROW</small>
PS-3	PHOTO SIMULATION 3 <small>PARALLEL VIEW TO ROW</small>
EQ-1	EQUIPMENT DETAILS
S-1	STRUCTURAL ANALYSIS / POLE DETAILS <small>REQUIRED FOR NEW POLE</small>
SD-1	STANDARD DETAILS: PAVEMENT ADJUSTMENT <small>WHEN APPLICABLE</small>
E-1	ELECTRICAL/ GROUNDING <small>OPTIONAL IF AGENCY PREFERS</small>
TC-1	TRAFFIC CONTROL PLAN
TC-2	PEDESTRIAN CONTROL PLAN <small>WHEN APPLICABLE</small>

APPLICATION ID: XXXXXXXXXX

LOCATION ID: XXXXXXXXXX

CITY RECEIVED DATE: XXXXXXXXXX

PROVIDED BY CITY OF PLANO UPON SUBMITTAL,
 INCORPORATE INTO RESUBMITTAL AS APPLICABLE

PROPOSED ELEVATION
PHOTO-SIM IMAGE PERPENDICULAR FROM ROAD

Blank area for proposed elevation photo-sim.

CODE COMPLIANCE

ALL WORK AND MATERIALS SHALL BE PERFORMED AND INSTALLED IN ACCORDANCE WITH THE CURRENT EDITIONS AS ADOPTED BY THE LOCAL GOVERNING AUTHORITIES. NOTHING IN THESE PLANS IS TO BE CONSTRUED TO PERMIT WORK NOT CONFORMING TO THESE CODES:

INTERNATIONAL BUILDING CODE, 2018 EDITION AS ADOPTED BY LOCAL JURISDICTION

NATIONAL ELECTRICAL CODE, 2017 EDITION AS ADOPTED BY LOCAL JURISDICTION

NATIONAL ELECTRICAL SAFETY CODE, 2017 EDITION AS ADOPTED BY LOCAL JURISDICTION

 CALL BEFORE YOU DIG!
 TEXAS ONE CALL
 PARTICIPANTS REQUEST 48 HOURS BEFORE YOU DIG, DRILL OR BLAST - STOP CALL

TEXAS ONE CALL SYSTEM
 1-800-545-6005

**CONTACT PUBLIC WORKS DEPT:
 (972) 969-4160**

- AT LEAST 48 HOURS PRIOR TO BEGINNING WORK (FOR START WORK NOTIFICATION & CITY LINE LOCATE REQUEST)
- IF AN ITEM ARISES DURING CONSTRUCTION AND/OR A REVISION IS REQUESTED.
- SCHEDULE A FINAL INSPECTION ONCE WORK IS COMPLETED.

CARRIER LOGO

ENGINEER COMPANY LOGO

APPLICANT:
 CARRIER:
 CONTACT:
 PHONE:
 EMAIL:
 ADDRESS 1
 ADDRESS 2

ENGINEER:
 COMPANY:
 CONTACT: ENGINEER NAME
 P.E. #:
 PHONE:
 EMAIL:
 ADDRESS 1
 ADDRESS 2

SUBMITTALS TO BE SIGNED AND SEALED BY TEXAS PROFESSIONAL ENGINEER

Blank area for signature and seal.

ENGINEER NOTE

REV.	DATE	DESCRIPTION	INITIAL
0	XXXX/2020	ISSUED FOR CONSTRUCTION	XXX

JURISDICTION
CITY OF PLANO

SHEET TITLE
TITLE SHEET

SHEET NUMBER
T-1

CARRIER LOGO

ENGINEER COMPANY LOGO

APPLICANT:
 CARRIER:
 CONTACT:
 PHONE:
 EMAIL:
 ADDRESS 1
 ADDRESS 2
 ENGINEER:
 COMPANY:
 CONTACT: ENGINEER NAME
 P.E. #:
 PHONE:
 EMAIL:
 ADDRESS 1
 ADDRESS 2

SUBMITTALS TO BE SIGNED AND SEALED BY TEXAS PROFESSIONAL ENGINEER

ENGINEER NOTE

REV.	DATE	DESCRIPTION	INITIAL
0	XXXX/2020	ISSUED FOR CONSTRUCTION	XXX

JURISDICTION
CITY OF PLANO

SHEET TITLE
GENERAL NOTES

SHEET NUMBER
GN-1

LEGEND

— P — P —	PROPOSED UNDERGROUND POWER
— O/H — O/H —	PROPOSED OVERHEAD POWER
— F — F —	PROPOSED UNDERGROUND FIBER
— X — X — X — X —	FENCE
— O/H — O/H —	EXISTING OVERHEAD UTILITY
— — — — —	RIGHT-OF-WAY
— — — — —	EDGE OF PAVEMENT
— S — S — S — S —	EXISTING STORM < 36"
— S — S — S — S —	EXISTING STORM ≥ 36"
— S — S — S — S —	EXISTING SANITARY SEWER < 36"
— S — S — S — S —	EXISTING SANITARY SEWER ≥ 36"
— W — W — W — W —	EXISTING WATER < 36"
— W — W — W — W —	EXISTING WATER ≥ 36"

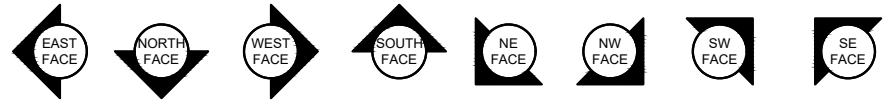

THESE ANNOTATIONS ARE EXAMPLES AND APPLICANT CAN UTILIZE THEIR OWN

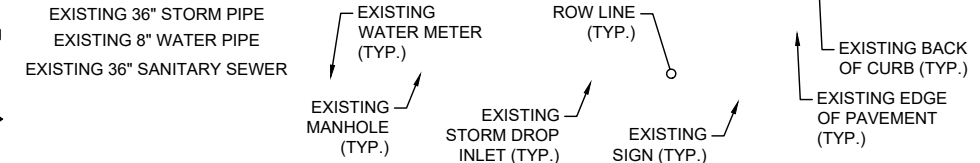

NEW CUSTOMER POLE
PROPOSED CARRIER EQUIPMENT TO BE INSTALLED ON PROPOSED NETWORK NODE POLE

UTILITY POLE
PROPOSED CARRIER EQUIPMENT TO BE INSTALLED ON EXISTING NETWORK NODE POLE

PROPOSED CARRIER PEDESTAL INSTALLED BY CARRIER CONTRACTOR

DIMENSIONS REQUIRED:

- EDGE OF PAVEMENT (CURB TO CURB) WIDTH
- RIGHT-OF-WAY WIDTH
- TIE-IN DIM FOR NEW POLES PARALLEL TO ROW/STREET
- POLE TO NEAREST TREE DRIP LINE IF LESS THAN 25 FEET
- NEAREST BURIED CITY UTILITY LINES WITHIN 15 FEET OF (1) NEW OR REPLACEMENT POLES (2) UNDERGROUND CONDUIT RUNS
- POLE TO PEDESTRIAN RAMP IF LESS THAN 25 FEET
- POLE TO TRAFFIC SIGNAL IF LESS THAN 25 FEET
- POLE TO DRIVEWAY IF LESS THAN 25 FEET

ITEMS REQUIRED:

- CALL OUT FEATURE/ITEM AS PROPOSED OR EXISTING
- NORTH ARROW
- LEGEND
- SHEET SCALE: ALLOWABLE OVERALL SCALES (1"=10', 20' & 30')
- CALL OUT EDGE OF PAVEMENT (CURBS)
- RIGHT OF WAY BOUNDARY
- PROPERTY LINES
- LOCATION OF PROPOSED IMPROVEMENTS
- EXISTING CITY UTILITIES (WATER, SEWER, STORM) SHOWING LOCATION AND SIZE
- MAKE SURE TO PROMINENTLY DISPLAY PROPOSED ITEMS BY BOLDING/HEAVY LINE WEIGHT TO DIFFERENTIATE FROM EXISTING CONDITIONS
- DESIGN FOR BLACK AND WHITE PRINTING

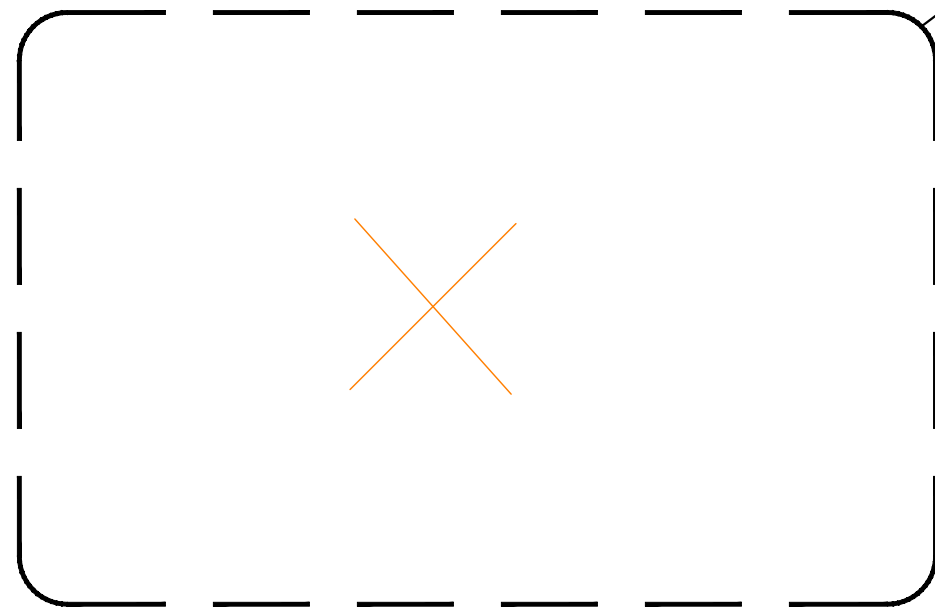

CARRIER LOGO

ENGINEER COMPANY LOGO

APPLICANT:
CARRIER CONTACT:
PHONE:
EMAIL:
ADDRESS 1
ADDRESS 2

ENGINEER:
COMPANY CONTACT: ENGINEER NAME
P.E. #:
PHONE:
EMAIL:
ADDRESS 1
ADDRESS 2

SUBMITTALS TO BE SIGNED AND SEALED BY TEXAS PROFESSIONAL ENGINEER

ENGINEER NOTE

REV.	DATE	DESCRIPTION	INITIAL
0	XXXX/2020	ISSUED FOR CONSTRUCTION	XXX

JURISDICTION
CITY OF PLANO

SHEET TITLE
SITE PLAN

SHEET NUMBER
G-1

OVERALL SITE PLAN

SCALE: 1" = 20'

ACCEPTABLE SCALES W/ CONDUIT RUNS UNDER 300': 1" = 10', 20' & 30'
ACCEPTABLE SCALES W/ CONDUIT RUNS OVER 300': 1" = 40' & 50'

1



LEGEND

- P — P — PROPOSED UNDERGROUND POWER
- O/H — O/H — PROPOSED OVERHEAD POWER
- F — F — PROPOSED UNDERGROUND FIBER
- X — X — FENCE
- O/H — O/H — EXISTING OVERHEAD UTILITY
- — — — RIGHT-OF-WAY
- — — — EDGE OF PAVEMENT
- — — — EXISTING STORM < 36"
- — — — EXISTING STORM ≥ 36"
- — — — EXISTING SANITARY SEWER < 36"
- — — — EXISTING SANITARY SEWER ≥ 36"
- W — W — EXISTING WATER < 36"
- W — W — EXISTING WATER ≥ 36"



THESE ANNOTATIONS ARE EXAMPLES AND APPLICANT CAN UTILIZE THEIR OWN

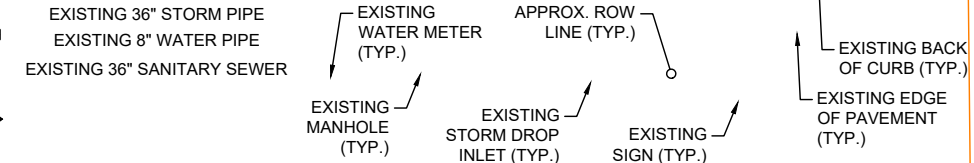

SIDEWALK TO BE ROUTED AROUND NEW POLE. LOCATION TO BE BROUGHT INTO COMPLIANCE. (SEE SD-1)

WHEN NEW OR REPLACEMENT POLE ENCRONES SIDEWALK

SIDEWALK NOTES:

1. EXISTING SIDEWALK PANELS TO BE REMOVED AND REPLACED WITH NEW SIDEWALK PANELS ROUTED AROUND REPLACEMENT POLE LOCATION AND BROUGHT INTO COMPLIANCE (SEE SHEET SD-1).
2. TRANSITION MINIMUM IS 1:1
3. CONTRACTOR TO VERIFY FINAL SIDEWALK DESIGN WITH PUBLIC WORKS DEPT IN FIELD ONCE REPLACEMENT POLE IS INSTALLED

WHEN EXISTING POLE ENCRONES SIDEWALK

SIDEWALK NOTES:

1. POSSIBLE SIDEWALK ADJUSTMENT: FIELD INSPECTOR FROM PUBLIC WORKS DEPT TO DETERMINE IF A SIDEWALK ADJUSTMENT IS REQUIRED. IF YES, EXISTING SIDEWALK PANELS TO BE REMOVED AND REPLACED WITH NEW SIDEWALK PANELS ROUTED AROUND POLE OR EQUIPMENT AND BROUGHT INTO COMPLIANCE (SEE SHEET SD-1)
2. TRANSITION MINIMUM IS 1:1
3. CONTRACTOR TO VERIFY FINAL SIDEWALK DESIGN WITH PUBLIC WORKS DEPT IN FIELD ONCE REPLACEMENT POLE IS INSTALLED

NEW AND REPLACEMENT POLES ONLY WHEN SIDEWALK CLEARANCE AROUND A POLE IS NOT 4, (5' WHEN NEXT TO A WALL OR CURB). EXPAND SIDEWALK ON SITE PLAN AS NEEDED.

PROPOSED SIDEWALK TO BE ROUTED AROUND NEW POLE LOCATION AND BROUGHT INTO COMPLIANCE. (SEE SD-1)

DIMENSIONS REQUIRED:

- TIE-IN DIM FOR NEW POLES PARALLEL TO ROW/STREET
- NEW OR REPLACEMENT POLE TO NEAREST TREE DRIP LINE IF LESS THAN 25 FEET
- NEAREST BURIED CITY UTILITY LINES WITHIN 15 FEET OF (1) NEW OR REPLACEMENT POLES (2) UNDERGROUND CONDUIT RUNS
- POLE TO ROW
- POLE TO SIDEWALK
- POLE TO BACK OF CURB
- PEDESTAL TO ROW AS NEEDED
- PEDESTAL TO SIDEWALK AS NEEDED
- PEDESTAL TO BACK OF CURB AS NEEDED
- POLE OR PEDESTAL TO PEDESTRIAN RAMP IF LESS THAN 25 FEET, WHICHEVER IS CLOSER
- POLE OR PEDESTAL TO TRAFFIC SIGNAL IF LESS THAN 25 FEET, WHICHEVER IS CLOSER
- POLE OR PEDESTAL TO DRIVEWAY IF LESS THAN 25 FEET, WHICH EVER IS CLOSER

ITEMS REQUIRED:

- CALL OUT FEATURE/ITEM AS PROPOSED OR EXISTING
- NORTH ARROW
- LEGEND
- SHEET SCALE: ALLOWABLE OVERALL SCALES (1"=5' & 10')
- AERIAL BACKGROUND LAYER
- CALL OUT EDGE OF PAVEMENT (CURBS)
- RIGHT OF WAY BOUNDARY
- PROPERTY LINES
- LOCATION OF PROPOSED IMPROVEMENTS
- EXISTING CITY UTILITIES (WATER, SEWER, STORM) SHOWING LOCATION AND SIZE
- MAKE SURE TO PROMINENTLY DISPLAY PROPOSED ITEMS BY BOLDING/HEAVY LINE WEIGHT TO DIFFERENTIATE FROM EXISTING CONDITIONS
- DESIGN FOR BLACK AND WHITE PRINTING

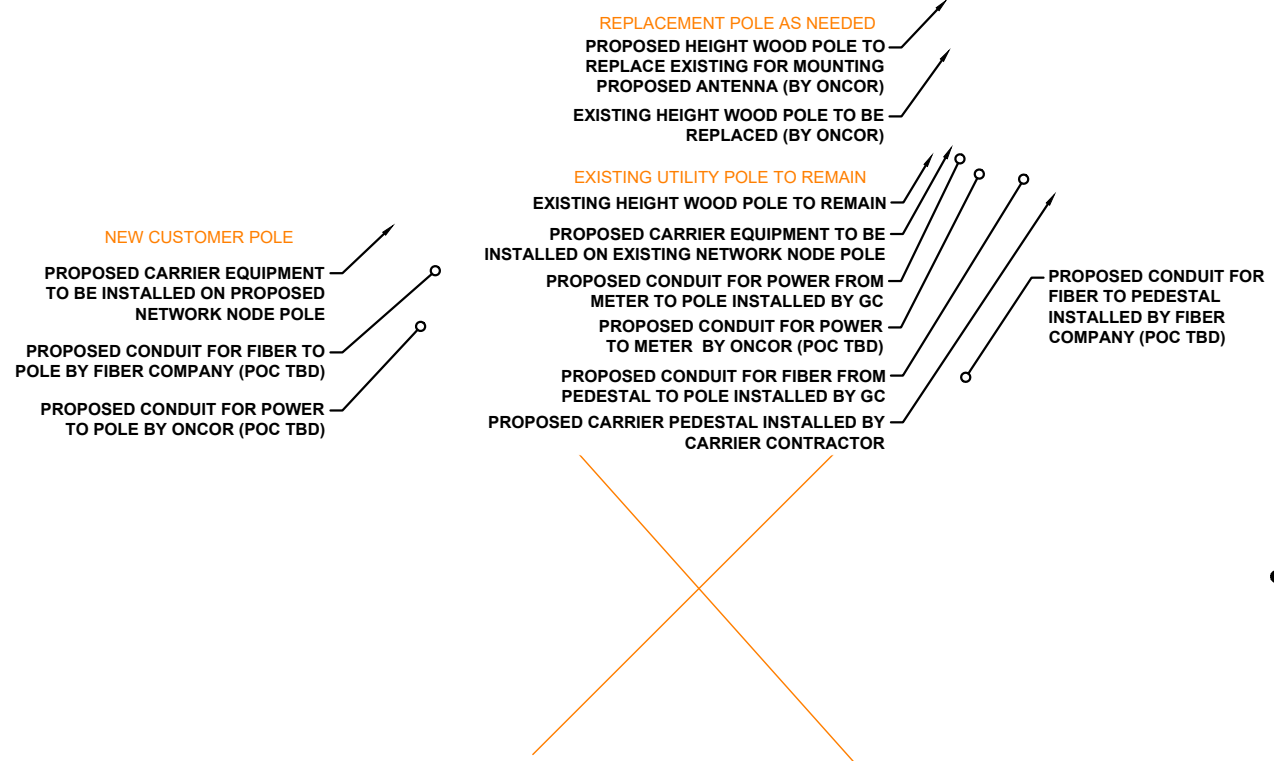

CARRIER LOGO

ENGINEER COMPANY LOGO

APPLICANT:
CARRIER CONTACT:
PHONE:
EMAIL:
ADDRESS 1
ADDRESS 2

ENGINEER:
COMPANY CONTACT: ENGINEER NAME
P.E. #:
PHONE:
EMAIL:
ADDRESS 1
ADDRESS 2

SUBMITTALS TO BE SIGNED AND SEALED BY TEXAS PROFESSIONAL ENGINEER

ENGINEER NOTE

REV.	DATE	DESCRIPTION	INITIAL
0	XXXX/2020	ISSUED FOR CONSTRUCTION	XXX

JURISDICTION CITY OF PLANO

SHEET TITLE ENLARGED SITE PLAN

SHEET NUMBER C-2



CARRIER LOGO

ENGINEER COMPANY LOGO

APPLICANT:
 CARRIER:
 CONTACT:
 PHONE:
 EMAIL:
 ADDRESS 1
 ADDRESS 2
 ENGINEER:
 COMPANY:
 CONTACT: ENGINEER NAME
 P.E. #:
 PHONE:
 EMAIL:
 ADDRESS 1
 ADDRESS 2

SUBMITTALS TO BE SIGNED AND SEALED BY TEXAS PROFESSIONAL ENGINEER

ENGINEER NOTE

REV.	DATE	DESCRIPTION	INITIAL
0	XXXX/2020	ISSUED FOR CONSTRUCTION	XXX

JURISDICTION CITY OF PLANO

SHEET TITLE POLE ELEVATION

SHEET NUMBER C-3

- DIMENSION & LABEL:**
- ALL POLE MOUNTED EQUIPMENT TOP AND BOTTOM ELEVATIONS (USING AGL)
 - PROTRUSION DIMENSIONS
 - TOP OF POLE HEIGHT
 - DISTANCE BETWEEN POLE AND ANY ON-GRADE OR GROUND EQUIPMENT
 - ON-GRADE OR GROUND EQUIPMENT DIMENSIONS
 - CONDUIT BETWEEN POLE AND ON-GRADE EQUIPMENT AND LABEL WITH DETAILS (SIZE, NUMBER MATERIAL, INSTALL METHOD, BURY DEPTH)
 - CALL OUT AS PROPOSED OR EXISTING
 - SHOW IMPROVEMENT FACE OF POLE

EXISTING EAST FACE

2

PROPOSED EAST FACE

1

SCALE: 1" = 5'  1:60

SCALE: 1" = 5'  1:60

DO NOT INCLUDE W/ PHASE ONE

CARRIER LOGO

ENGINEER COMPANY LOGO

APPLICANT:
 CARRIER:
 CONTACT:
 PHONE:
 EMAIL:
 ADDRESS 1
 ADDRESS 2
 ENGINEER:
 COMPANY:
 CONTACT: ENGINEER NAME
 P.E. #:
 PHONE:
 EMAIL:
 ADDRESS 1
 ADDRESS 2

SUBMITTALS TO BE SIGNED AND SEALED BY TEXAS PROFESSIONAL ENGINEER

ENGINEER NOTE

REV.	DATE	DESCRIPTION	INITIAL
0	XXXX/2020	ISSUED FOR CONSTRUCTION	XXX

JURISDICTION
CITY OF PLANO

SHEET TITLE
BORE PLAN

SHEET NUMBER
C-4

BORE PLAN AS NEEDED WHEN BORING

SCALE: 1" = 20'  ACCEPTABLE SCALES W/ CONDUIT RUNS OVER 300': 1" = 40' & 50'

CARRIER LOGO

ENGINEER COMPANY LOGO

APPLICANT:
 CARRIER:
 CONTACT:
 PHONE:
 EMAIL:
 ADDRESS 1
 ADDRESS 2
 ENGINEER:
 COMPANY:
 CONTACT: ENGINEER NAME
 P.E. #:
 PHONE:
 EMAIL:
 ADDRESS 1
 ADDRESS 2

SUBMITTALS TO BE SIGNED AND SEALED BY TEXAS PROFESSIONAL ENGINEER

ENGINEER NOTE

REV.	DATE	DESCRIPTION	INITIAL
0	XXXX/2020	ISSUED FOR CONSTRUCTION	XXX

JURISDICTION
CITY OF PLANO

SHEET TITLE
PHOTO SIMULATION

SHEET NUMBER
PS-1

EXISTING WEST FACE

PERPENDICULAR FROM ADJACENT ROAD

PROPOSED WEST FACE

CARRIER LOGO

ENGINEER COMPANY LOGO

APPLICANT:
 CARRIER:
 CONTACT:
 PHONE:
 EMAIL:
 ADDRESS 1
 ADDRESS 2
 ENGINEER:
 COMPANY:
 CONTACT: ENGINEER NAME
 P.E. #:
 PHONE:
 EMAIL:
 ADDRESS 1
 ADDRESS 2

SUBMITTALS TO BE SIGNED AND SEALED BY TEXAS PROFESSIONAL ENGINEER

ENGINEER NOTE

REV.	DATE	DESCRIPTION	INITIAL
0	XXXX/2020	ISSUED FOR CONSTRUCTION	XXX

JURISDICTION
CITY OF PLANO

SHEET TITLE
PHOTO SIMULATION

SHEET NUMBER
PS-2

EXISTING NORTH FACE

FROM ALONG ROW

PROPOSED NORTH FACE

CARRIER LOGO

ENGINEER COMPANY LOGO

APPLICANT:
 CARRIER:
 CONTACT:
 PHONE:
 EMAIL:
 ADDRESS 1
 ADDRESS 2
 ENGINEER:
 COMPANY:
 CONTACT:
 P.E. #:
 PHONE:
 EMAIL:
 ADDRESS 1
 ADDRESS 2

SUBMITTALS TO BE SIGNED AND SEALED BY TEXAS
 PROFESSIONAL ENGINEER

ENGINEER NOTE

REV.	DATE	DESCRIPTION	INITIAL
0	XXXX/2020	ISSUED FOR CONSTRUCTION	XXX

JURISDICTION
CITY OF PLANO

SHEET TITLE
 PHOTO SIMULATION

SHEET NUMBER
PS-3

EXISTING SOUTH FACE

FROM ALONG ROW

PROPOSED SOUTH FACE

CARRIER LOGO

ENGINEER COMPANY LOGO

APPLICANT:
 CARRIER:
 CONTACT:
 PHONE:
 EMAIL:
 ADDRESS 1
 ADDRESS 2
 ENGINEER:
 COMPANY:
 CONTACT: ENGINEER NAME
 P.E. #:
 PHONE:
 EMAIL:
 ADDRESS 1
 ADDRESS 2

SUBMITTALS TO BE SIGNED AND SEALED BY TEXAS PROFESSIONAL ENGINEER

ENGINEER NOTE

REV.	DATE	DESCRIPTION	INITIAL
0	XXXX/2020	ISSUED FOR CONSTRUCTION	XXX

JURISDICTION
CITY OF PLANO

SHEET TITLE
FOUNDATION DESIGN & STRUCTURAL

SHEET NUMBER
S-1

STRUCTURAL ANALYSIS FOR STEEL POLE/FOUNDATION OR CITY OWNED POLE AS NEEDED

BREAKAWAY BOLTS REQUIRED
INCLUDE FOUNDATION DESIGN USED WITH APPROPRIATE POLE

STEEL POLE FOUNDATION DETAILS
SCALE: NOT TO SCALE

1

DETAILS SHALL BE LEGIBLE, TYPICALLY
 BETWEEN 2-4 DETAILS PER SHEET
 ADD EQ-2 FOR EQUIPMENT DETAILS AS
 NEEDED

CARRIER LOGO

ENGINEER COMPANY LOGO

APPLICANT:
 CARRIER:
 CONTACT:
 PHONE:
 EMAIL:
 ADDRESS 1
 ADDRESS 2
 ENGINEER:
 COMPANY:
 CONTACT:
 P.E. #:
 PHONE:
 EMAIL:
 ADDRESS 1
 ADDRESS 2
 ENGINEER NAME

SUBMITTALS TO BE SIGNED AND SEALED BY TEXAS
 PROFESSIONAL ENGINEER

ENGINEER NOTE

REV.	DATE	DESCRIPTION	INITIAL
0	XXXX/2020	ISSUED FOR CONSTRUCTION	XXX

JURISDICTION
CITY OF PLANO

SHEET TITLE
 EQUIPMENT DETAILS

SHEET NUMBER
EQ-1

EQUIPMENT DETAILS
 SCALE: NOT TO SCALE

1

INCLUDE THIS DETAIL WHEN SIDEWALK CLEARANCE AROUND A NEW OR REPLACEMENT POLE IS NOT 4 FEET (5 FEET WHEN NEXT TO A WALL OR CURB) OR AS NEEDED TO BRING INTO COMPLIANCE. EXPAND SIDEWALK ON SITE PLAN AS NEEDED.

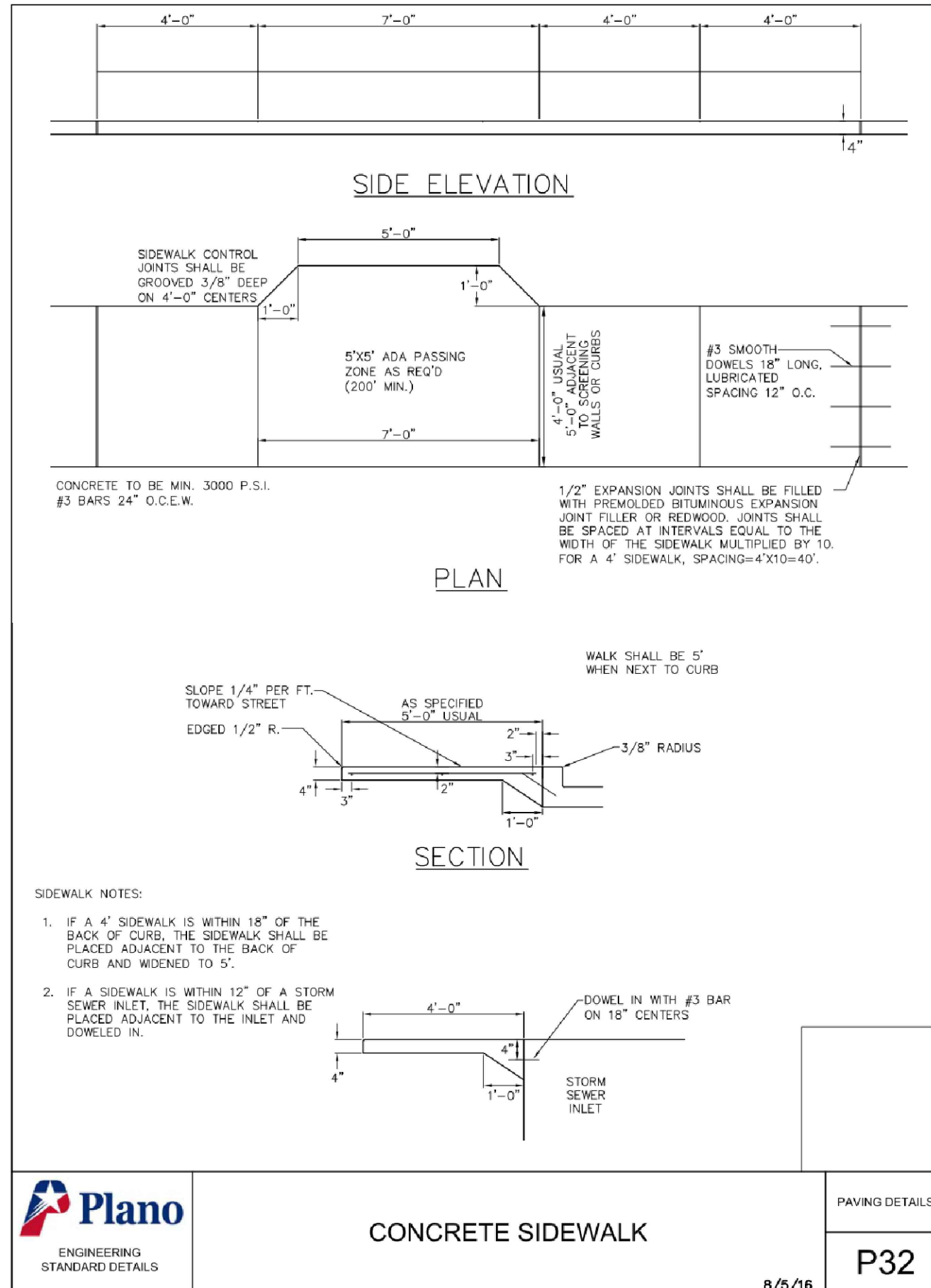

SELECT ONE OF THE BELOW SIDEWALK NOTES SCENARIO

WHEN NEW OR REPLACEMENT POLE ENCROACHES SIDEWALK

SIDEWALK NOTES:

- EXISTING SIDEWALK PANELS TO BE REMOVED AND REPLACED WITH NEW SIDEWALK PANELS ROUTED AROUND REPLACEMENT POLE LOCATION AND BROUGHT INTO COMPLIANCE.
- TRANSITION MINIMUM IS 1:1
- CONTRACTOR TO VERIFY FINAL SIDEWALK DESIGN WITH PUBLIC WORKS DEPT IN FIELD ONCE REPLACEMENT POLE IS INSTALLED

WHEN EXISTING POLE ENCROACHES SIDEWALK

SIDEWALK NOTES:

- POSSIBLE SIDEWALK ADJUSTMENT: FIELD INSPECTOR FROM PUBLIC WORKS DEPT TO DETERMINE IF A SIDEWALK ADJUSTMENT IS REQUIRED. IF YES, EXISTING SIDEWALK PANELS TO BE REMOVED AND REPLACED WITH NEW SIDEWALK PANELS ROUTED AROUND POLE OR EQUIPMENT AND BROUGHT INTO COMPLIANCE (SEE SHEET SD-1)
- TRANSITION MINIMUM IS 1:1
- CONTRACTOR TO VERIFY FINAL SIDEWALK DESIGN WITH PUBLIC WORKS DEPT IN FIELD ONCE REPLACEMENT POLE IS INSTALLED

CARRIER LOGO

ENGINEER COMPANY LOGO

APPLICANT:
CARRIER CONTACT:
PHONE:
EMAIL:
ADDRESS 1
ADDRESS 2
ENGINEER:
COMPANY CONTACT: ENGINEER NAME
P.E. #:
PHONE:
EMAIL:
ADDRESS 1
ADDRESS 2

SUBMITTALS TO BE SIGNED AND SEALED BY TEXAS PROFESSIONAL ENGINEER

ENGINEER NOTE

REV.	DATE	DESCRIPTION	INITIAL
0	XXXX/2020	ISSUED FOR CONSTRUCTION	XXX

JURISDICTION
CITY OF PLANO

SHEET TITLE
STANDARD DETAILS:
PAVEMENT ADJUSTMENT

SHEET NUMBER
SD-1

SIDE WALK DETAILS

SCALE: NOT TO SCALE

1

OPTIONAL PAGE AGENCY CAN INCLUDE. IF SHEET IS PRESENT, THEN NOTE NEEDS TO BE PROMINENTLY DISPLAYED

ELECTRICAL IS PERMITTED SEPARATELY BY PLANO'S BUILDING INSPECTIONS DEPARTMENT

CARRIER LOGO

ENGINEER COMPANY LOGO

APPLICANT:
CARRIER CONTACT:
PHONE:
EMAIL:
ADDRESS 1
ADDRESS 2
ENGINEER:
COMPANY CONTACT:
P.E. #:
PHONE:
EMAIL:
ADDRESS 1
ADDRESS 2
ENGINEER NAME

SUBMITTALS TO BE SIGNED AND SEALED BY TEXAS PROFESSIONAL ENGINEER

ENGINEER NOTE

REV.	DATE	DESCRIPTION	INITIAL
0	XXXX/2020	ISSUED FOR CONSTRUCTION	XXX

JURISDICTION
CITY OF PLANO

SHEET TITLE
ELECTRICAL AND GROUNDING
DIAGRAMS & DETAILS

SHEET NUMBER
E-1



AS NEEDED WHEN TRAFFIC IS ENCROACHED

TRAFFIC CONTROL PLAN

1

SCALE: NOT TO SCALE

CARRIER LOGO

ENGINEER COMPANY LOGO

APPLICANT:
CARRIER:
CONTACT:
PHONE:
EMAIL:
ADDRESS 1
ADDRESS 2
ENGINEER:
COMPANY:
CONTACT: ENGINEER NAME
P.E. #:
PHONE:
EMAIL:
ADDRESS 1
ADDRESS 2

SUBMITTALS TO BE SIGNED AND SEALED BY TEXAS
PROFESSIONAL ENGINEER

ENGINEER NOTE

REV.	DATE	DESCRIPTION	INITIAL
0	XXXX/2020	ISSUED FOR CONSTRUCTION	XXX

JURISDICTION
CITY OF PLANO

SHEET TITLE
TRAFFIC CONTROL PLAN

SHEET NUMBER
TC-1



CARRIER LOGO

ENGINEER COMPANY LOGO

APPLICANT:
 CARRIER:
 CONTACT:
 PHONE:
 EMAIL:
 ADDRESS 1
 ADDRESS 2
 ENGINEER:
 COMPANY:
 CONTACT: ENGINEER NAME
 P.E. #:
 PHONE:
 EMAIL:
 ADDRESS 1
 ADDRESS 2

SUBMITTALS TO BE SIGNED AND SEALED BY TEXAS PROFESSIONAL ENGINEER

ENGINEER NOTE

REV.	DATE	DESCRIPTION	INITIAL
0	XXXX/2020	ISSUED FOR CONSTRUCTION	XXX

JURISDICTION
CITY OF PLANO

SHEET TITLE
PEDESTRIAN SAFETY PLAN

SHEET NUMBER
TC-2

AS NEEDED WHEN SIDEWALK IS ENCROACHED

PEDESTRIAN SAFETY PLAN	1
SCALE: NOT TO SCALE	